IT WAS A HUGE MISTAKE TO HAVE DONE THAT!

I JUST HOPE I FIRED ENOUGH LASERS ...

ONE

MOMENT !!

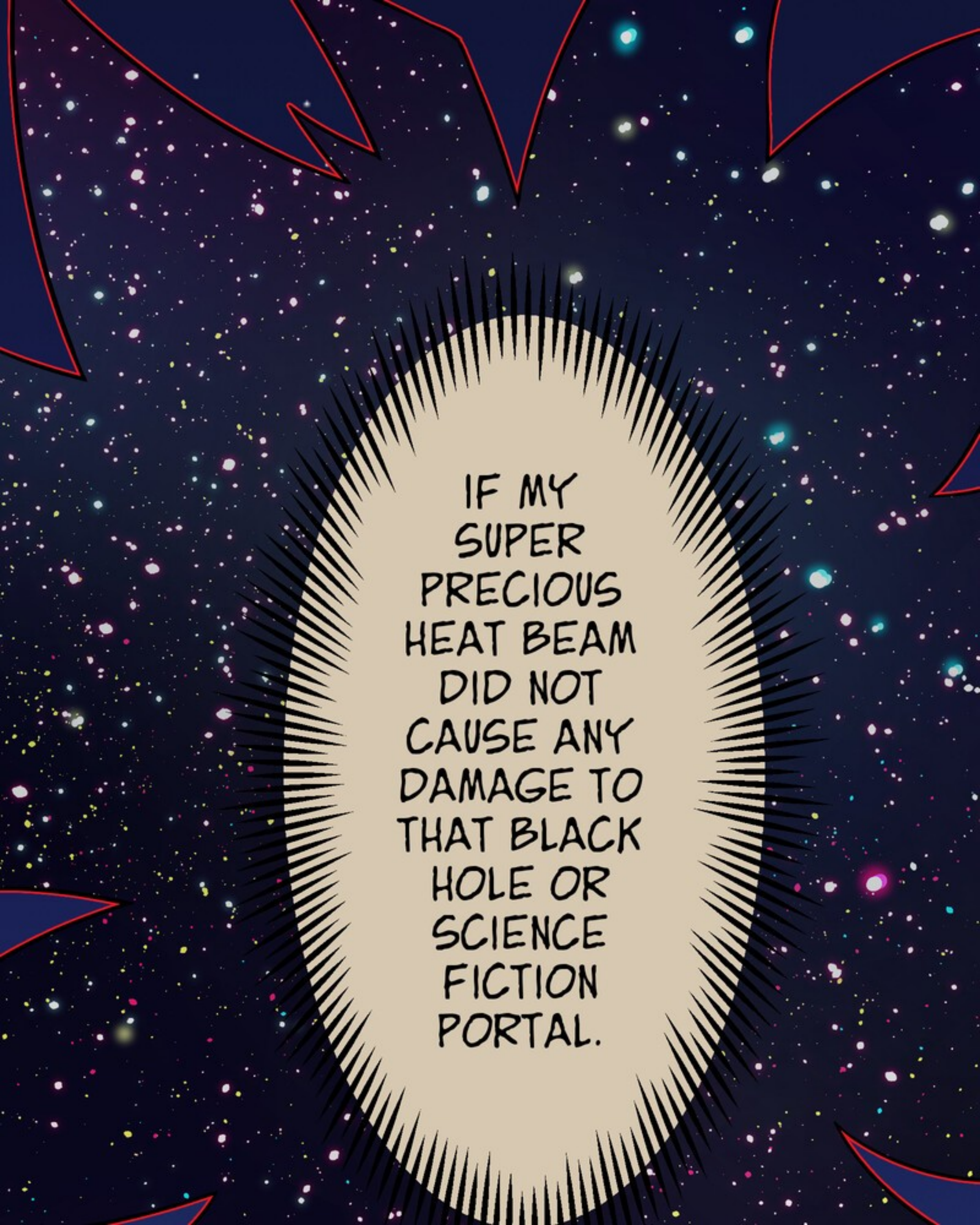
IF MY SUPER PRECIOUS HEAT BEAM DID NOT CAUSE ANY DAMAGE TO THAT BLACK HOLE OR SCIENCE FICTION PORTAL.

GREAT SCOTT! WHAT AM I GOING TO DO NOW?

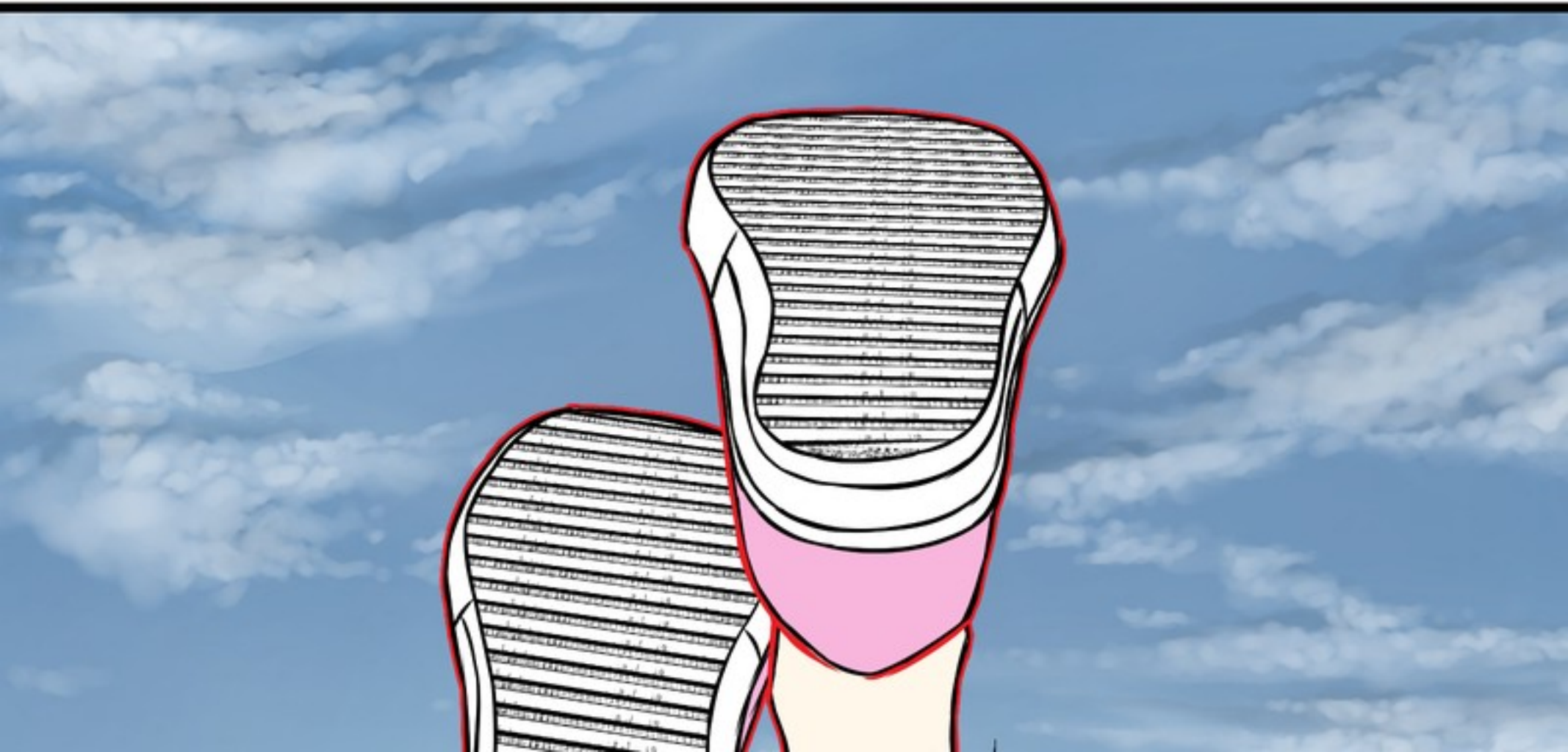

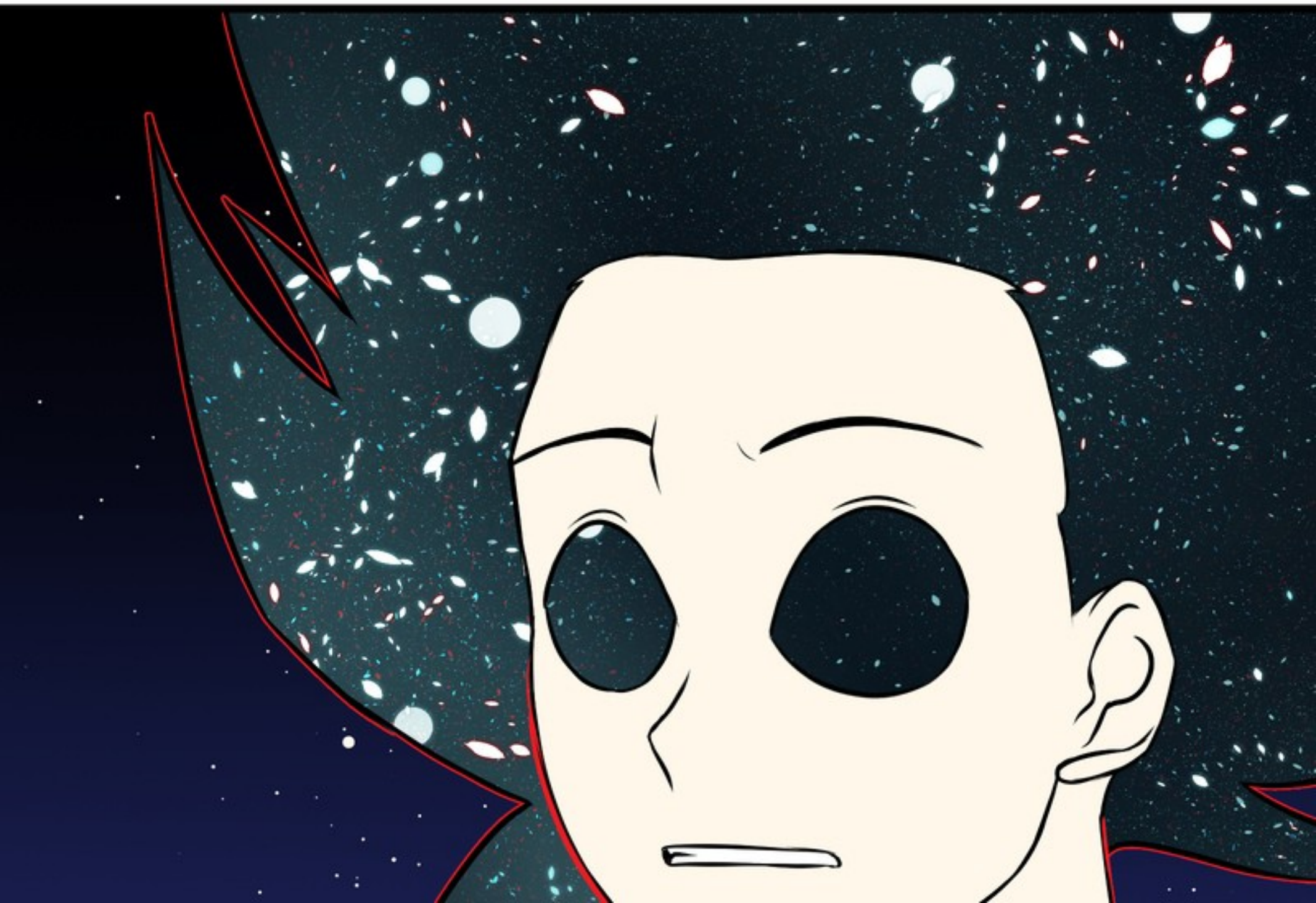

COULD I HIT HER?

COME ON, IT WOULD JUST BE A SMALL PUNCH.

JUST ENOUGH TO LEAVE HER UNCONSCIOUS, JUST TO SEE IF THAT PORTAL OR WHATEVER DISAPPEARS

...

I JUST HAVE TO HIT HARD ENOUGH NOT TO ...

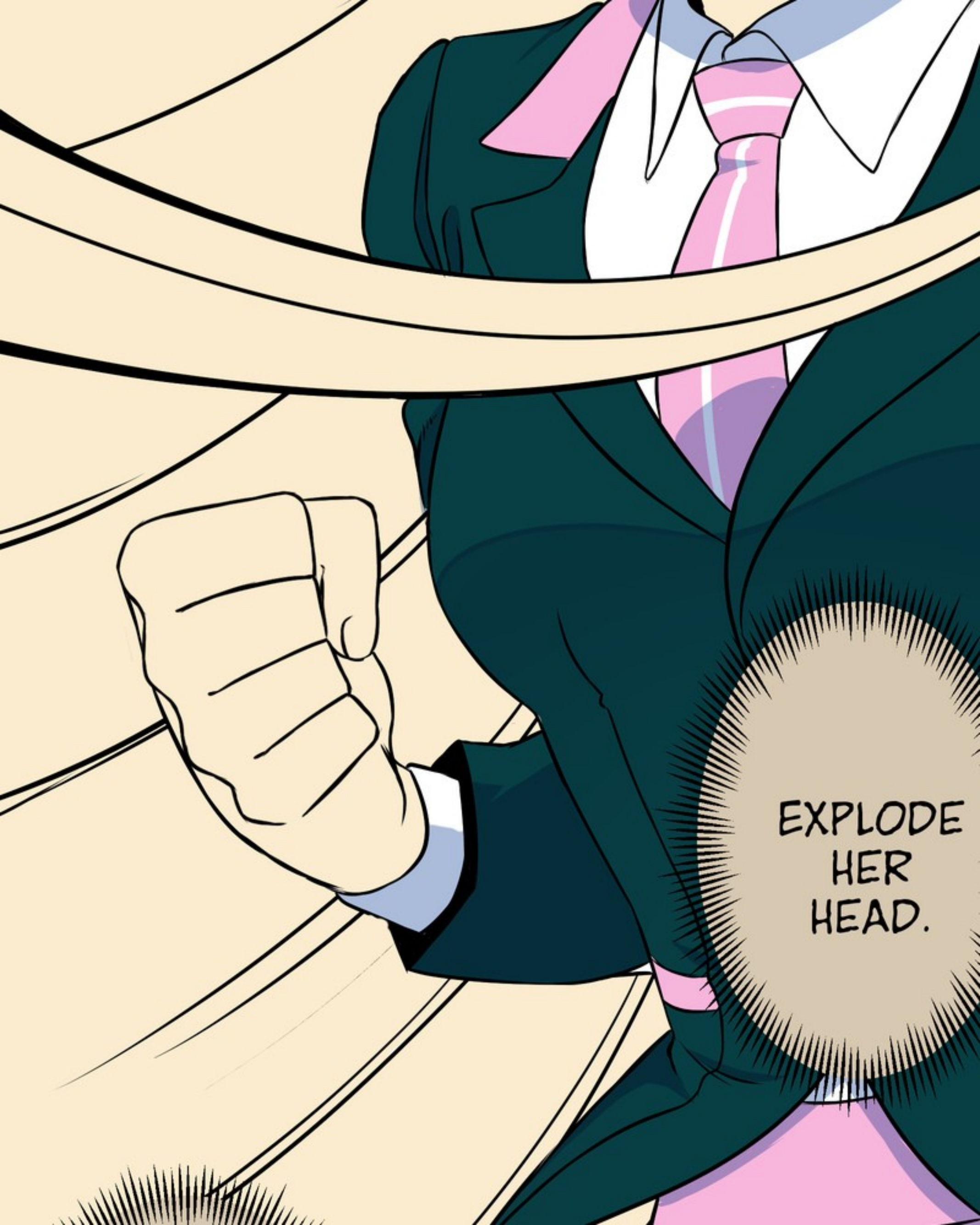
EXPLODE HER HEAD.

I CAN DO IT, I KNOW I CAN DO IT ...

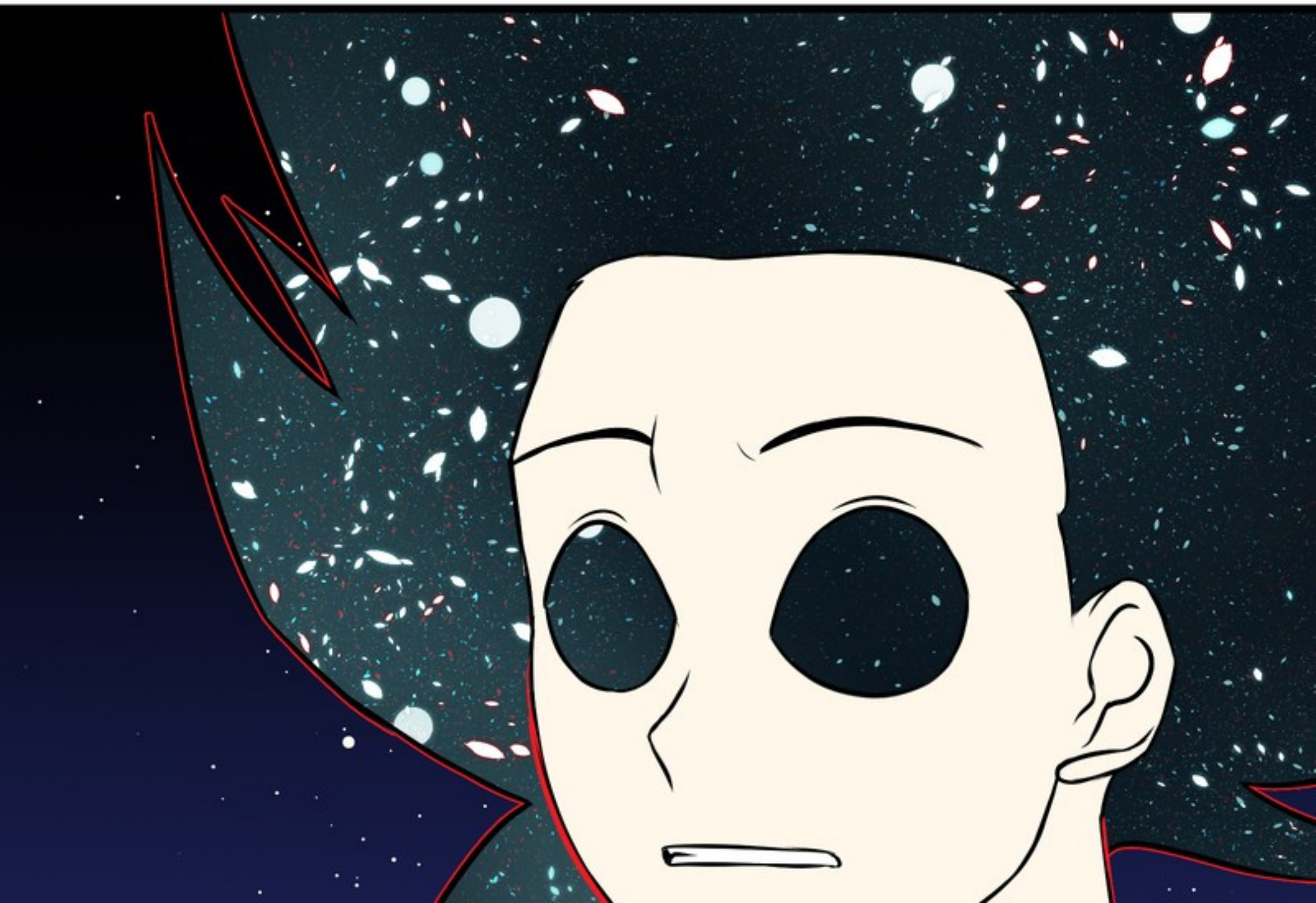

WHY IS IT SO EASY TO HIT PEOPLE WHEN I'M ANGRY AND NOT NOW THAT I WANT TO

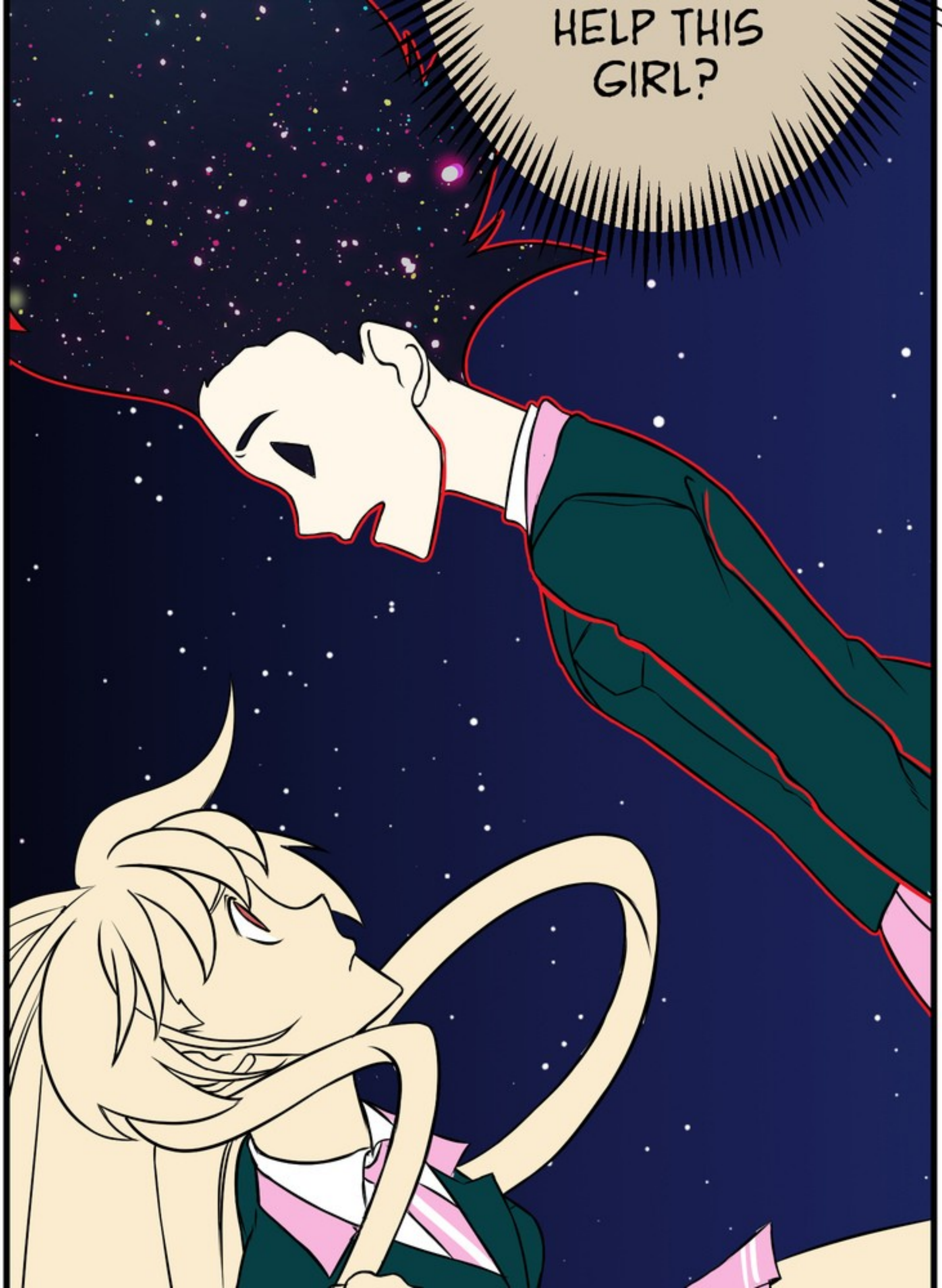
HELP THIS GIRL?

KNOCKING HER UNCONSCIOUS ...

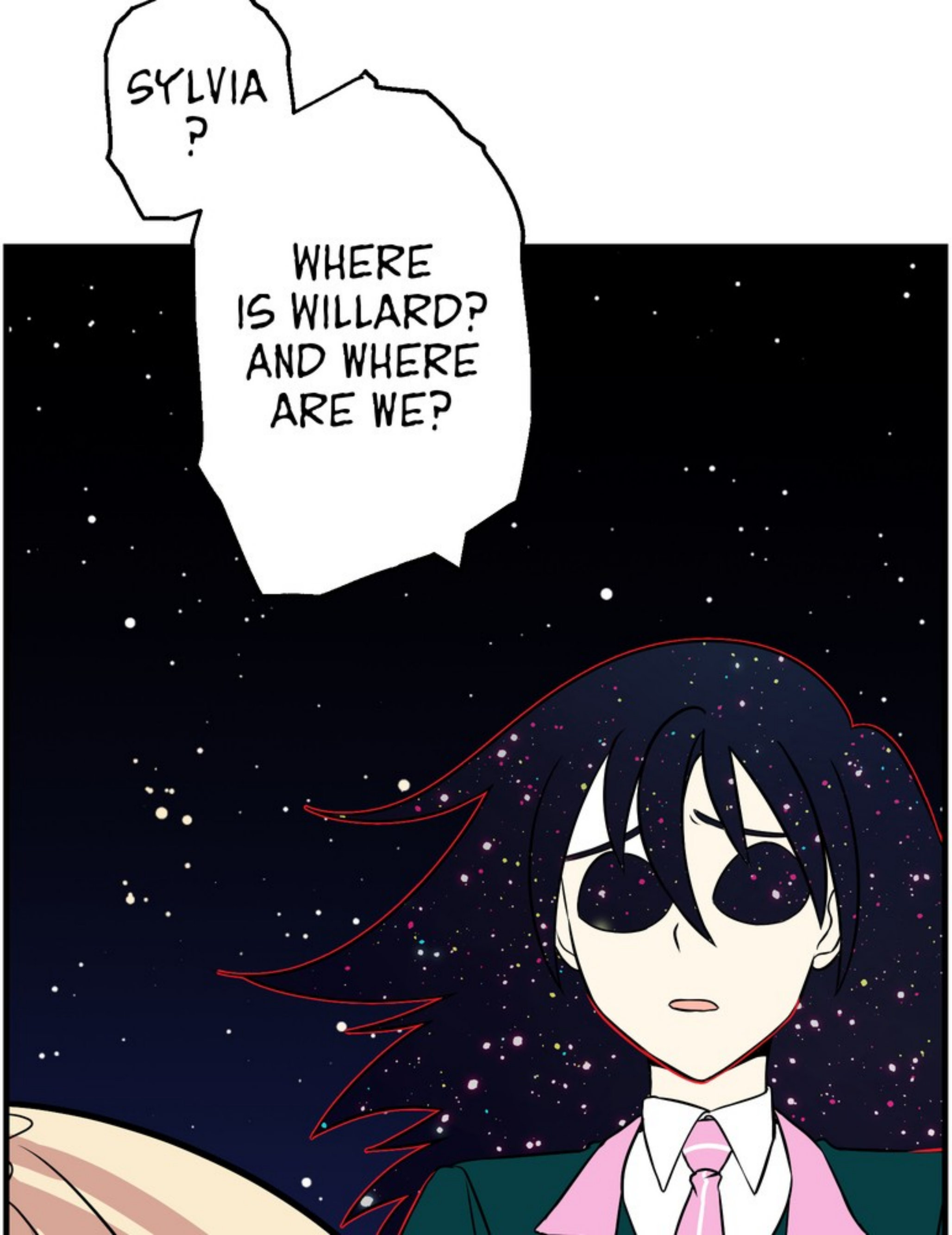
SYLVIA ?
WHERE IS WILLARD? AND WHERE ARE WE?

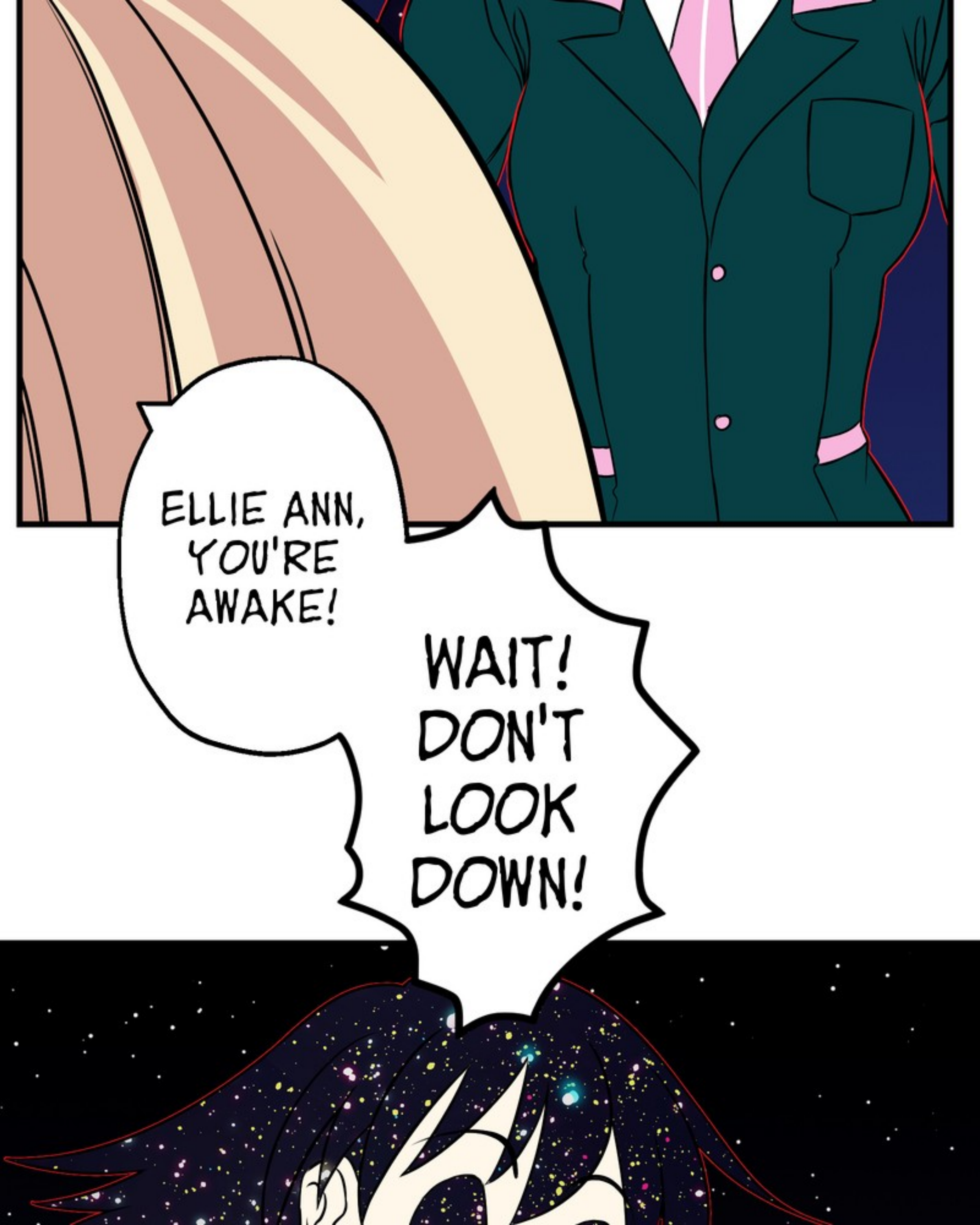
ELLIE ANN, YOU'RE AWAKE!
WAIT! DON'T LOOK DOWN!

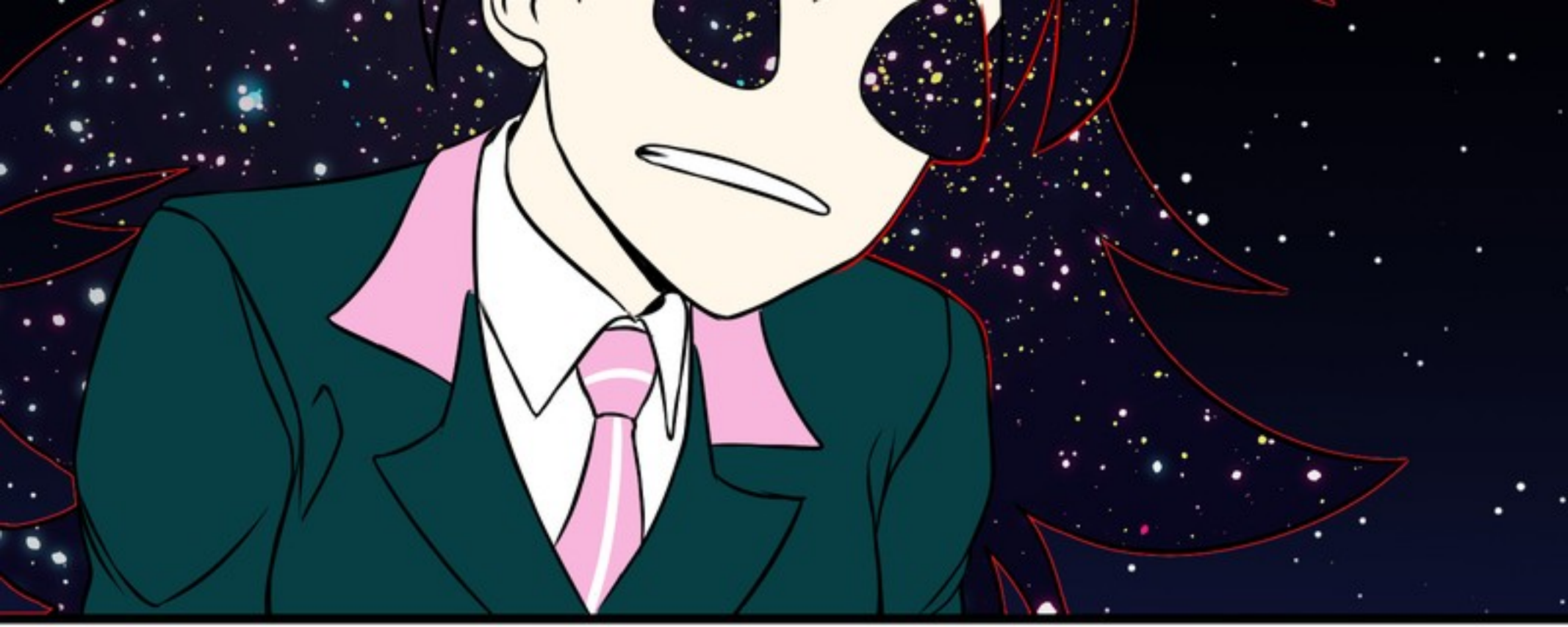

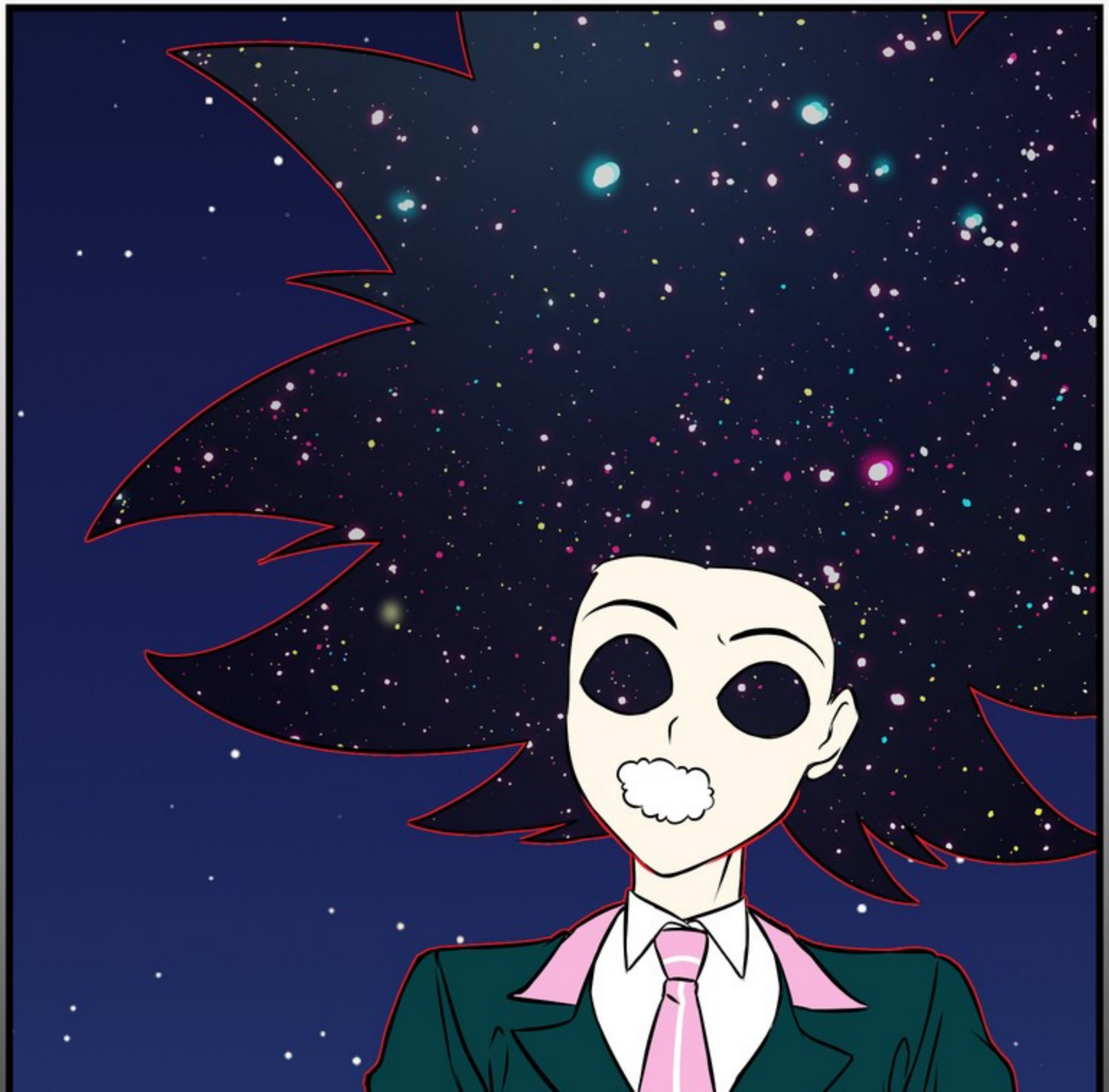

DAMN ELLIE ANN!

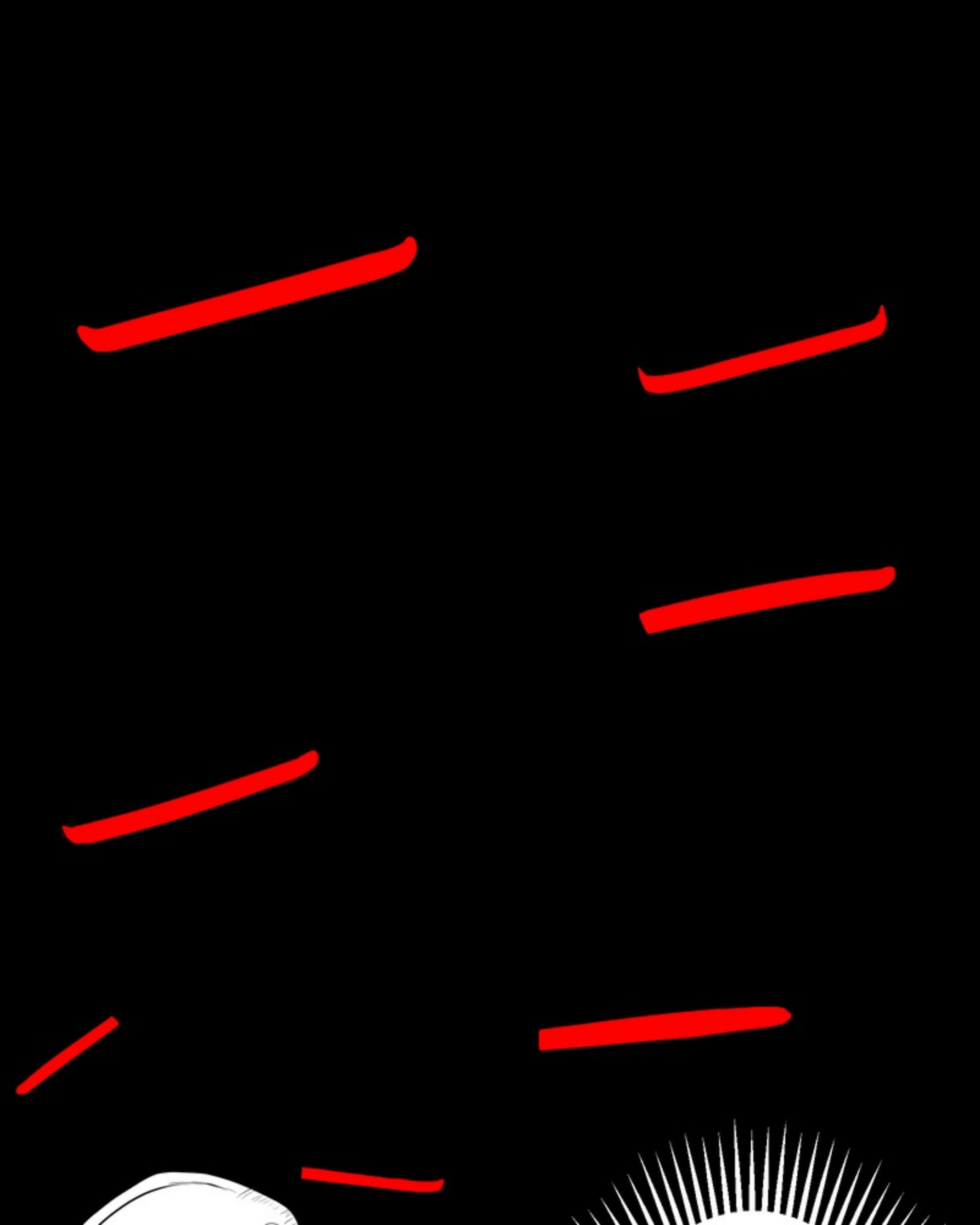

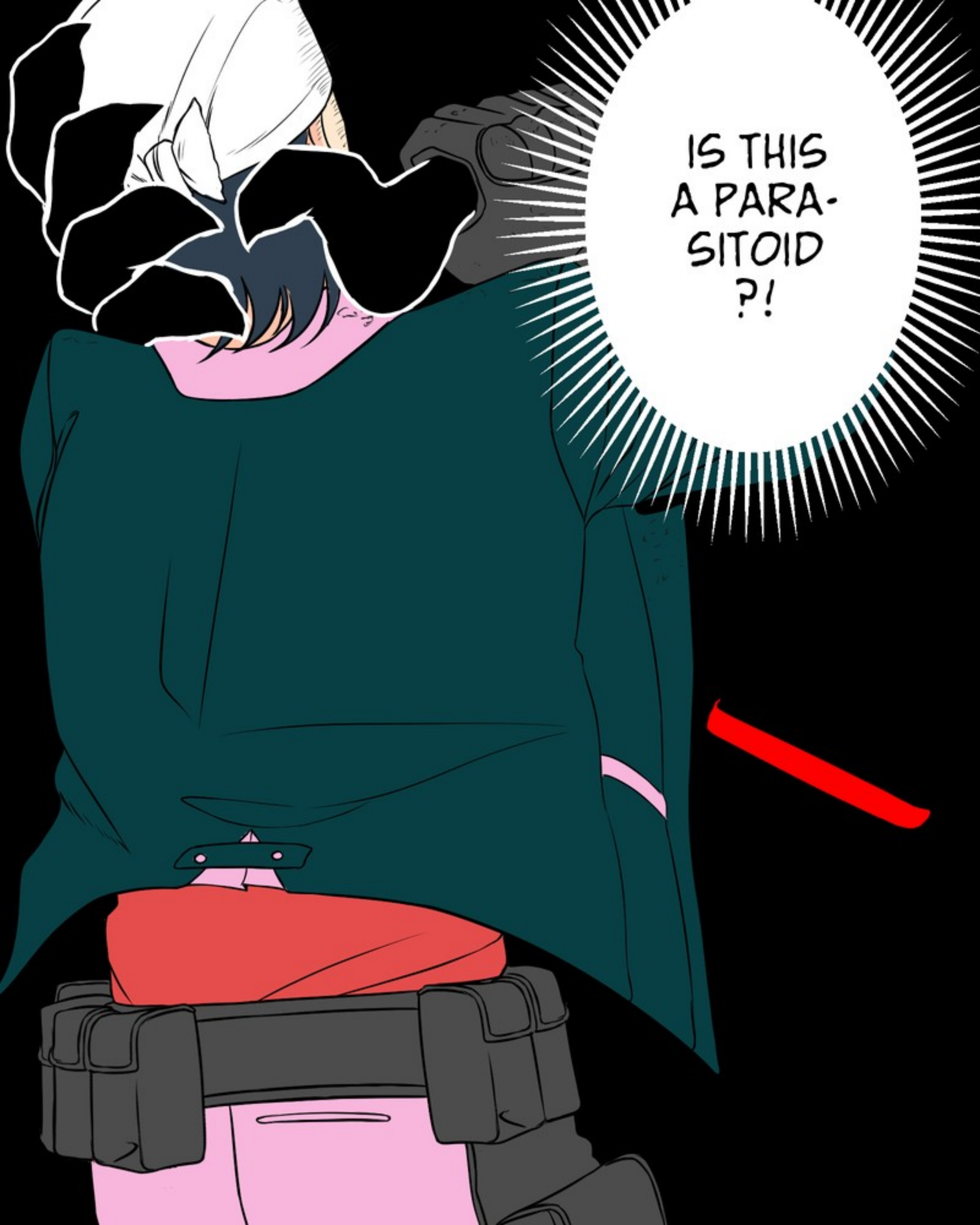
IS THIS A PARA-SITOID ?!

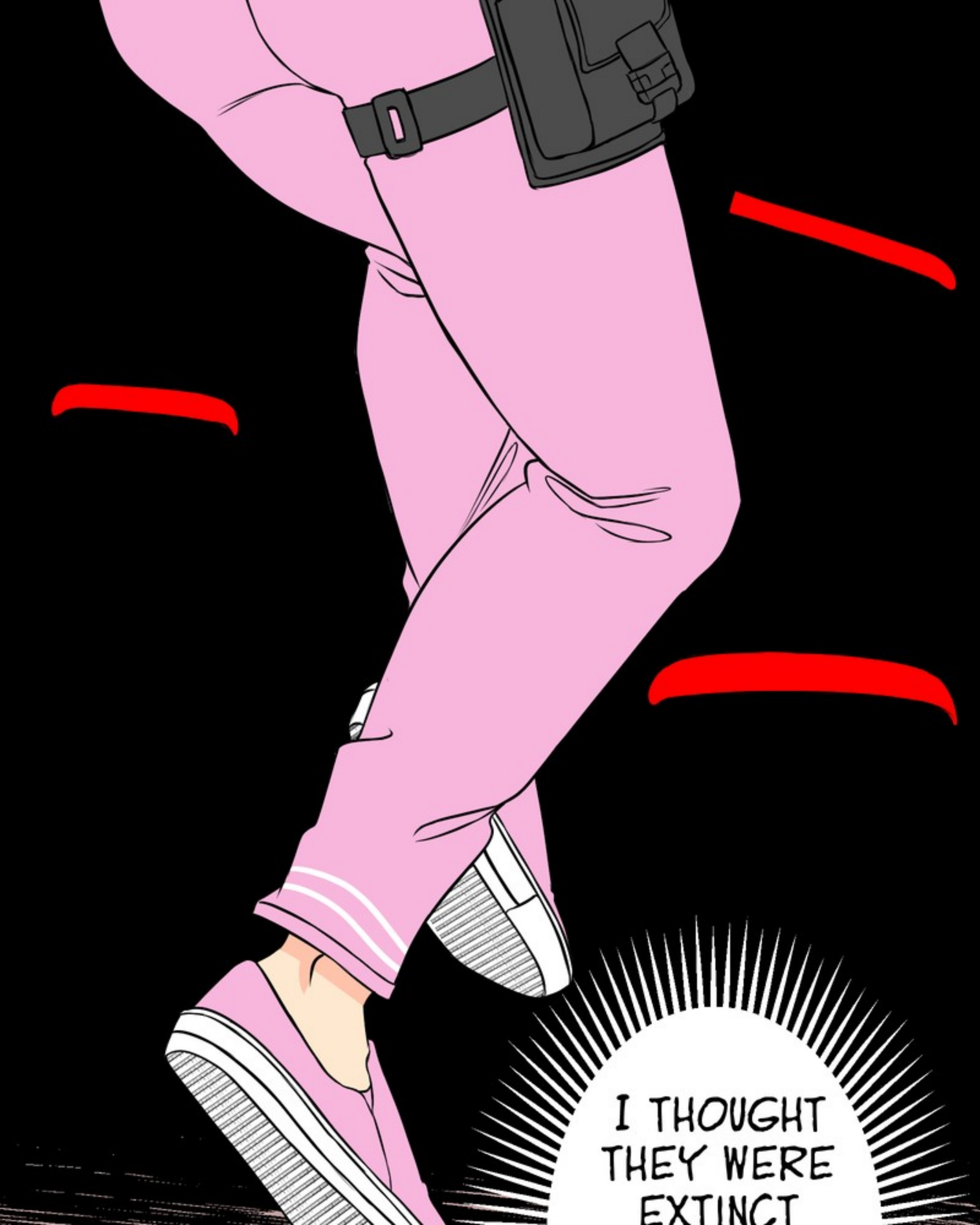
I THOUGHT THEY WERE EXTINCT

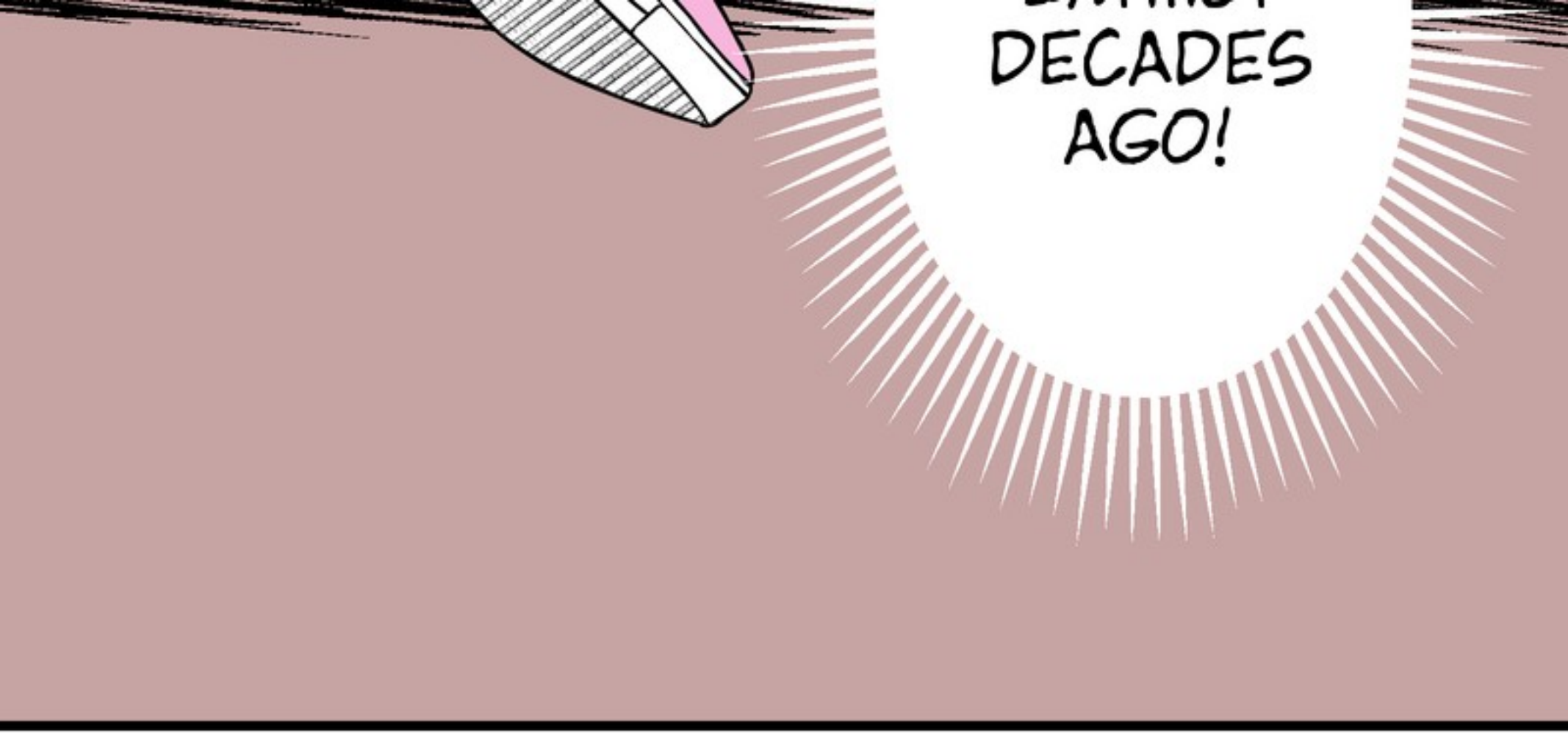
DECADES
AGO!

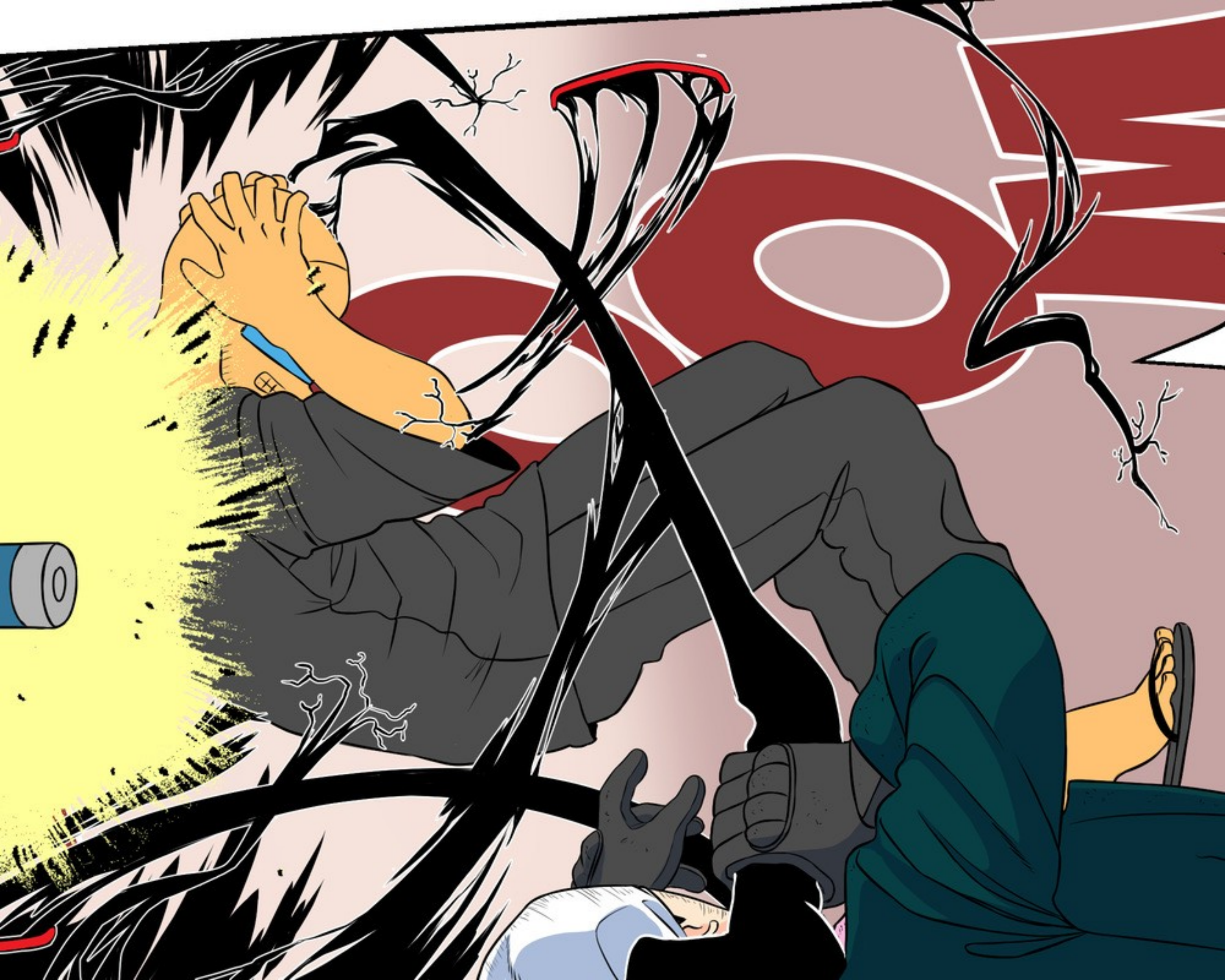

WHAT THE HELL WAS THAT?!

HOW MANY OF THESE GUYS ARE THERE?

COME BACK HERE, DAMN IT!

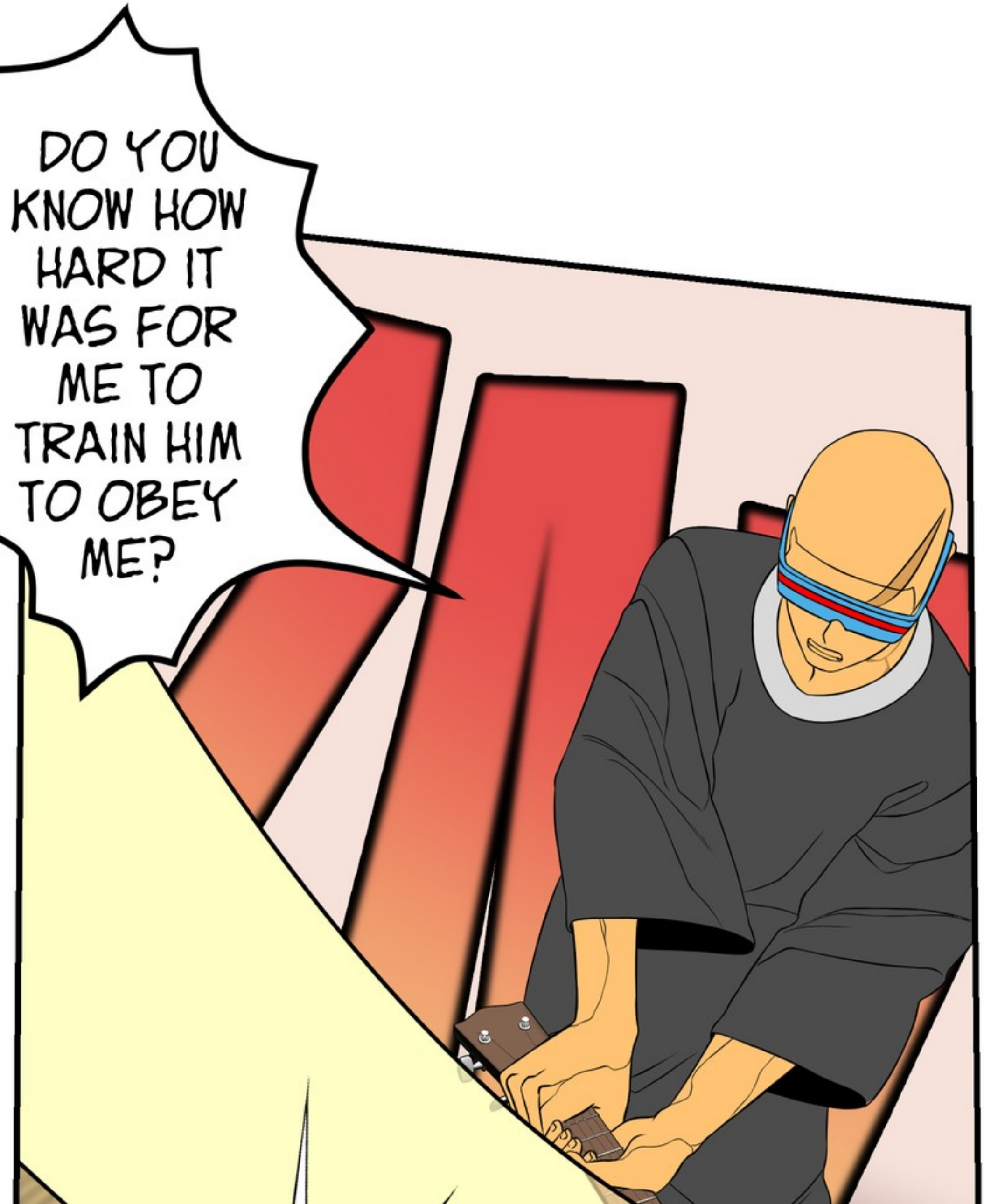
DO YOU KNOW HOW HARD IT WAS FOR ME TO TRAIN HIM TO OBEY ME?

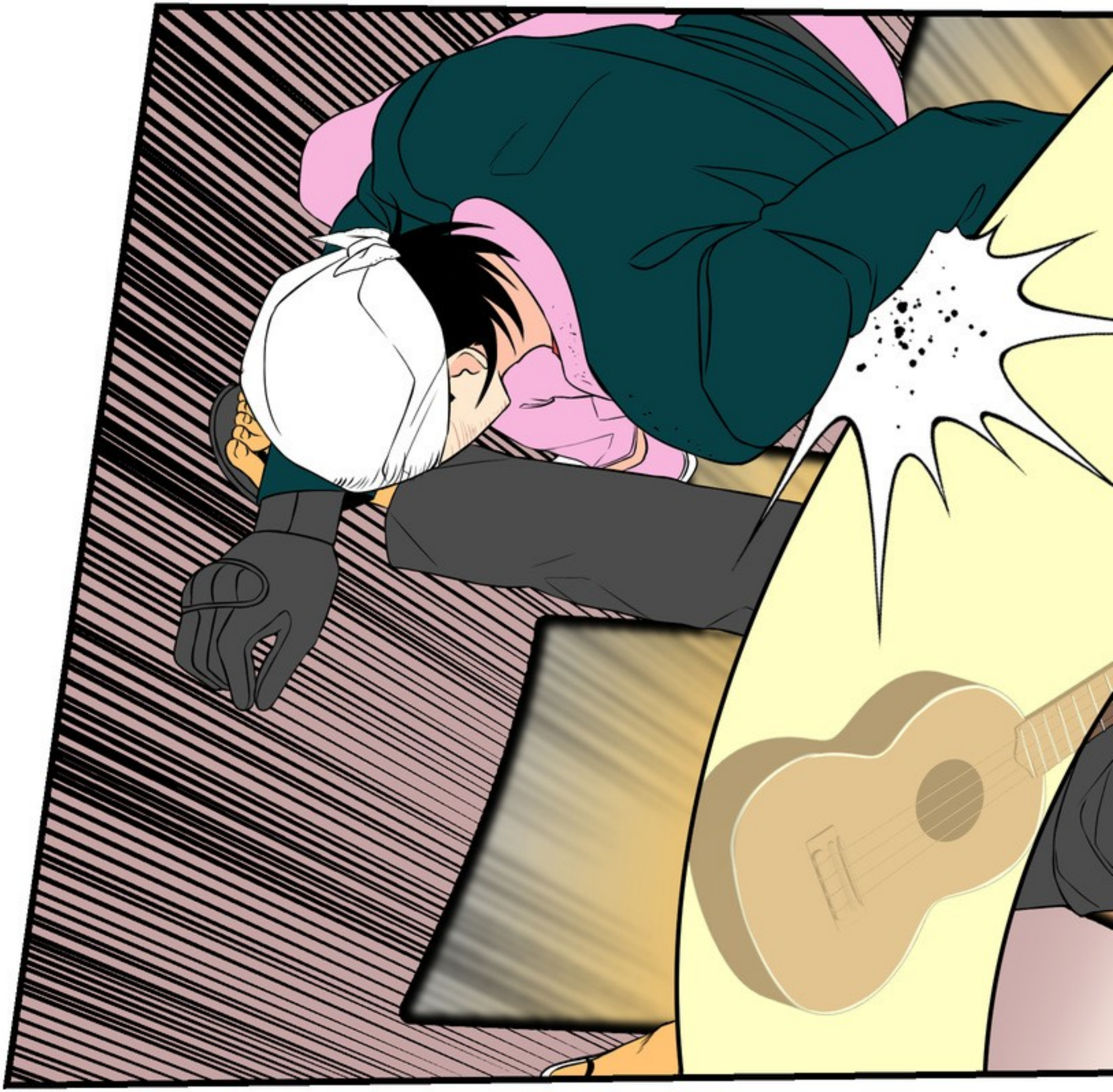

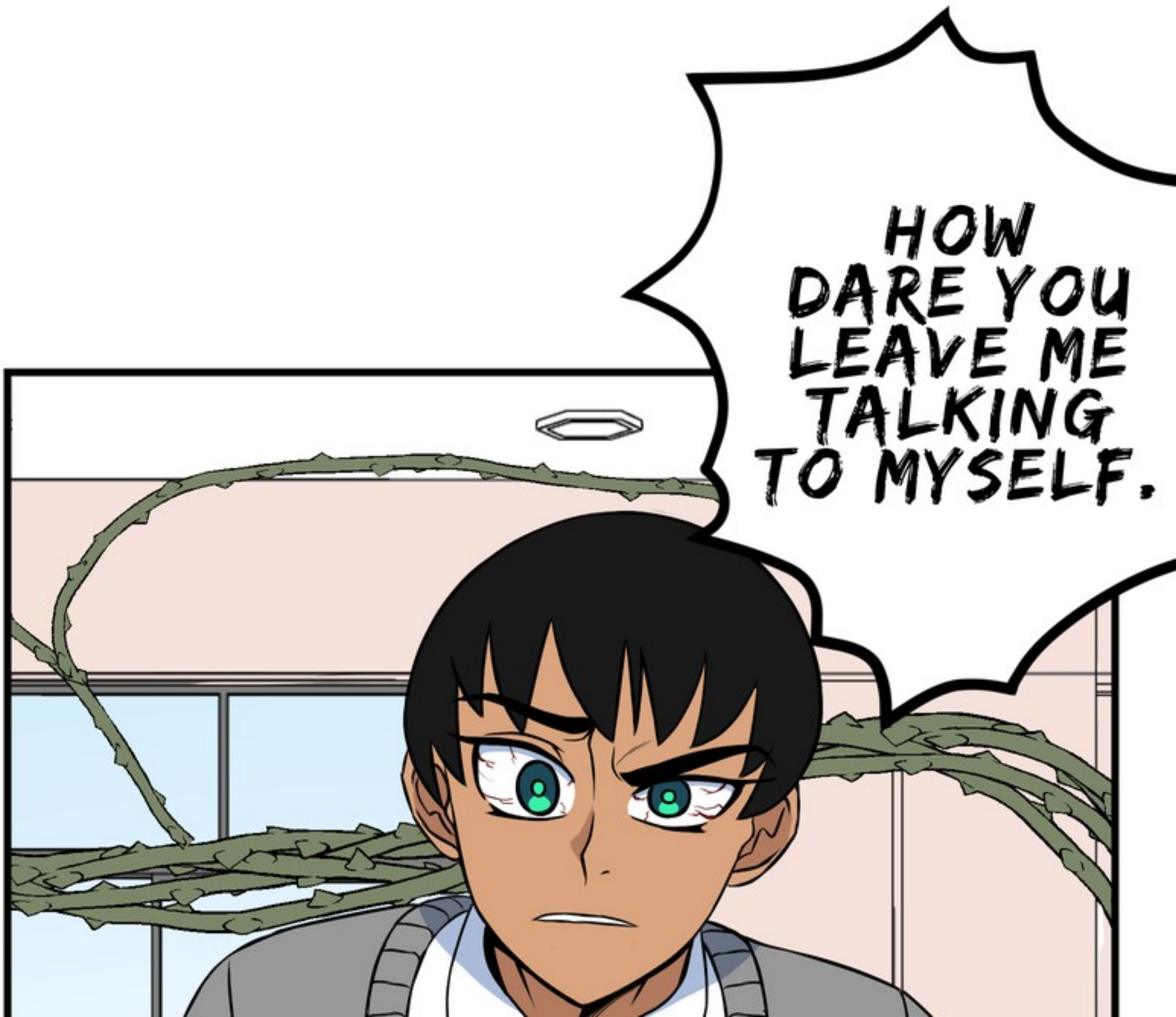
HOW DARE YOU LEAVE ME TALKING TO MYSELF.

WHEN I REALIZED YOU HAD LEFT AND I WAS THERE, EXPLAINING EVERYTHING TO SOME STUPID

TO SOME STUPID UNCONSCIOUS GANG MEMBERS.

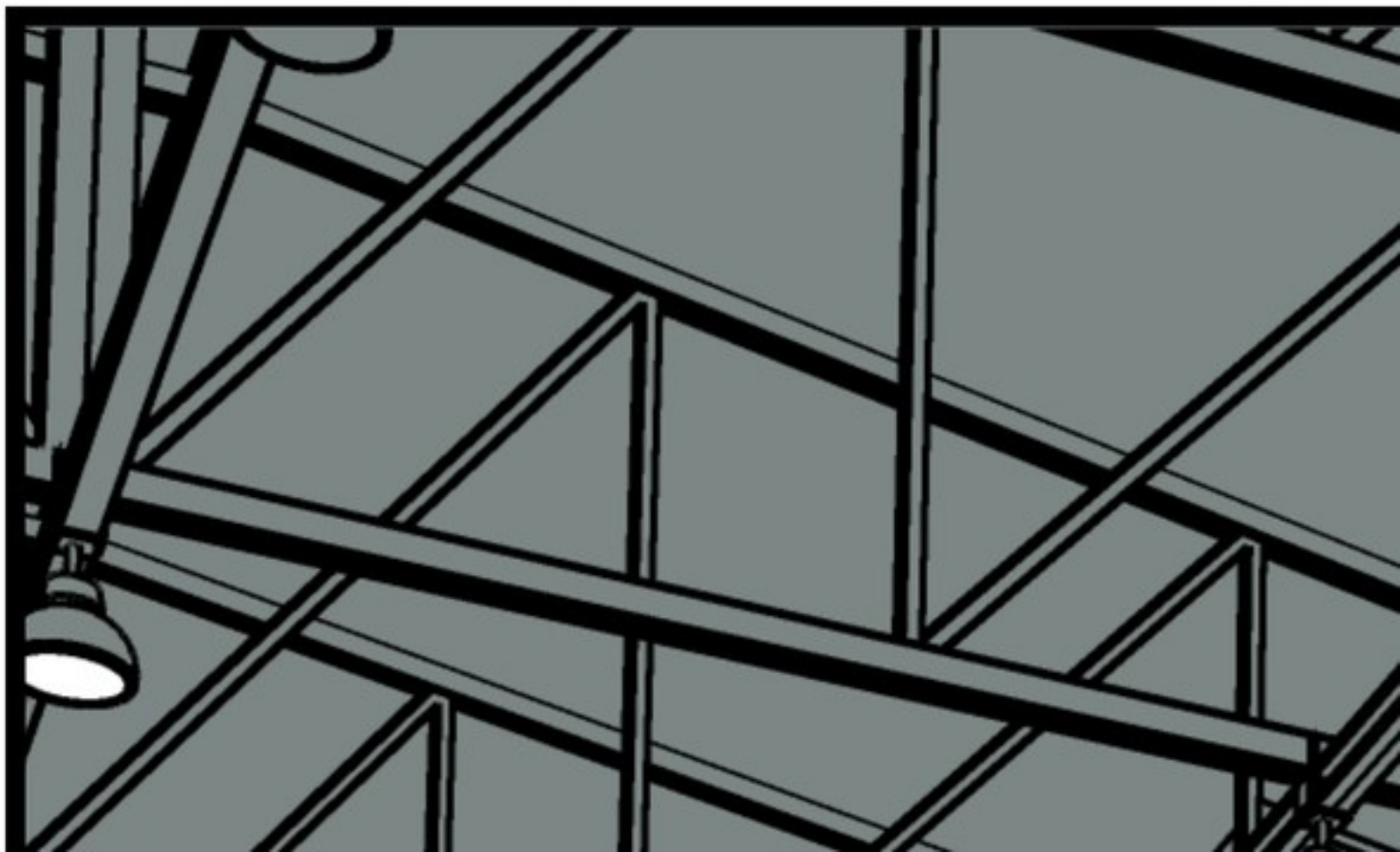

HEY BRO, HOW GOOD

ARE YOU AT BASKETBALL ?

BUT I...
THOSE ARE TOO MANY WORDS TO JUST SAY YES.

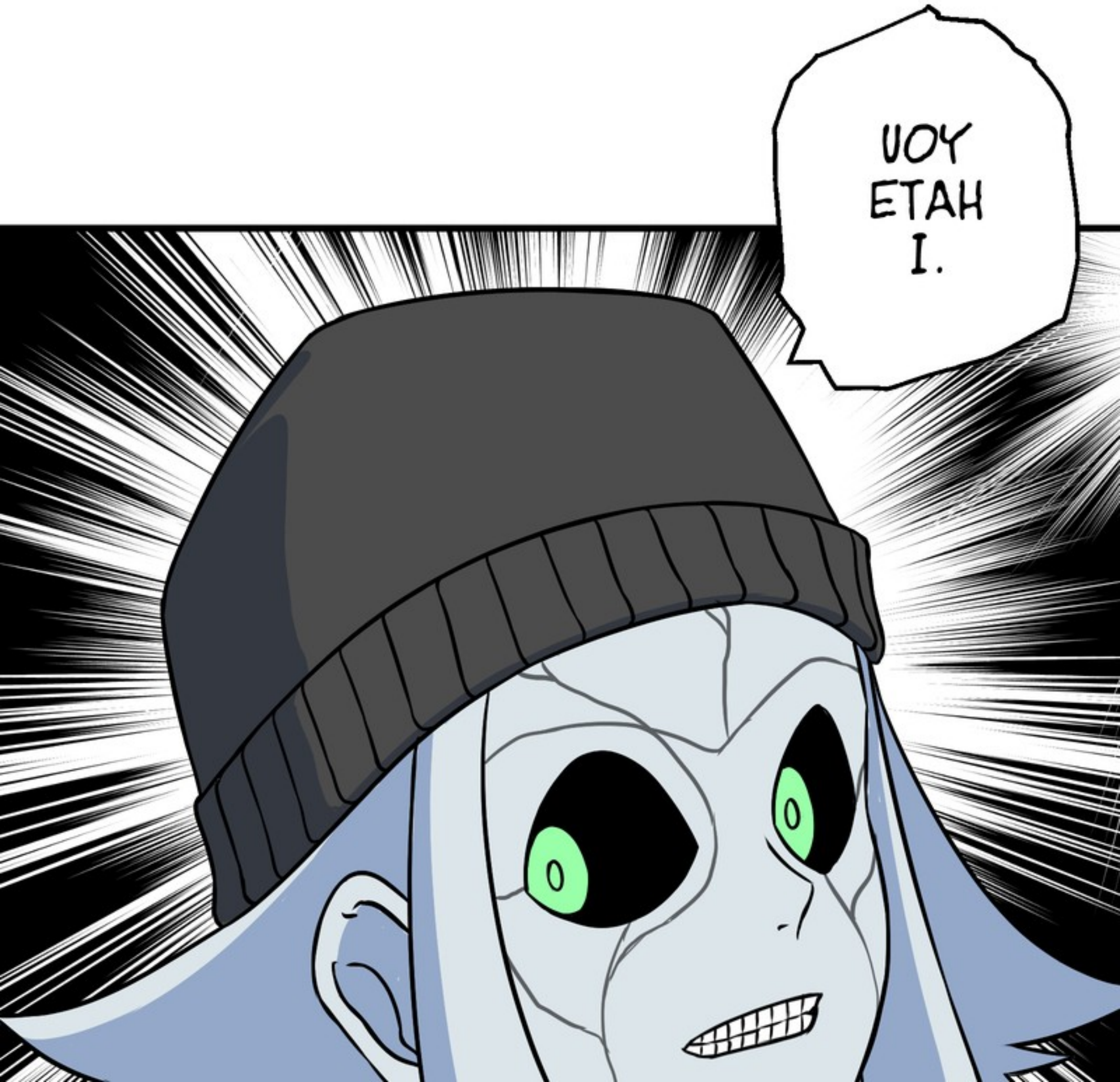
UOY
ETAH
I.

WHEN I TELL YOU, JUST SHOOT IT.

DO WHAT?

COME ON, TOUGH GIRL!

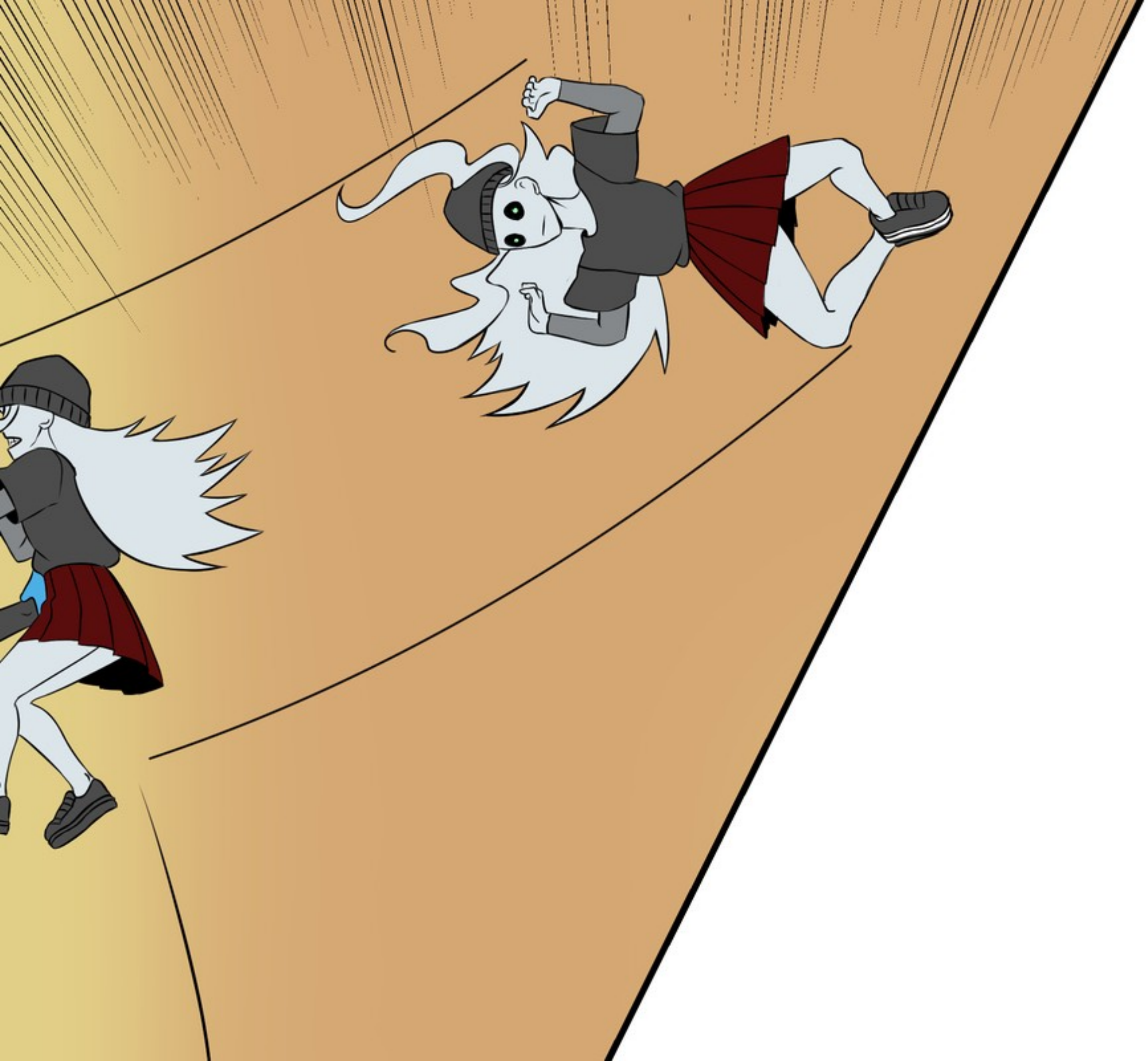

SHOOT IT!

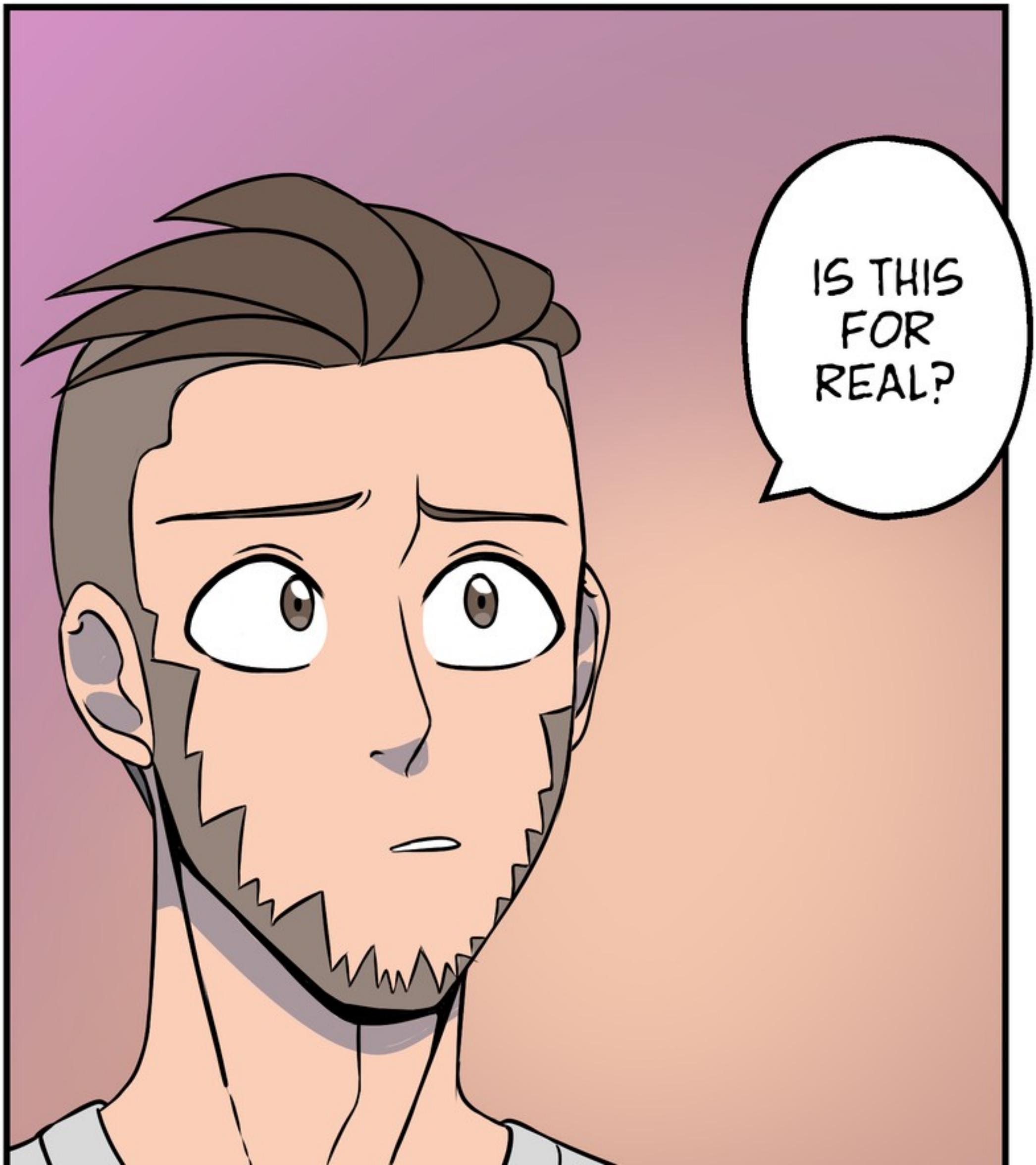
IS THIS FOR REAL?

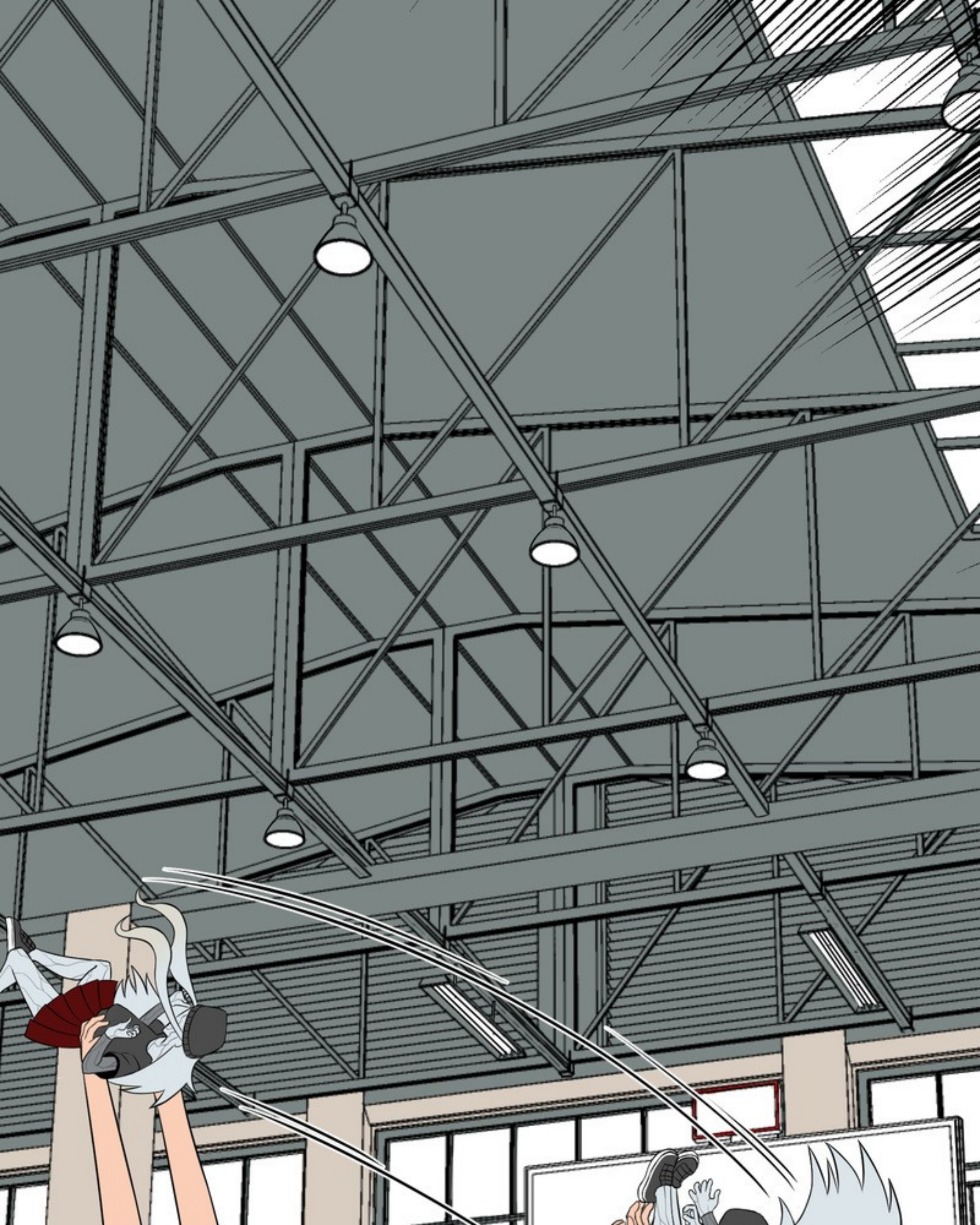

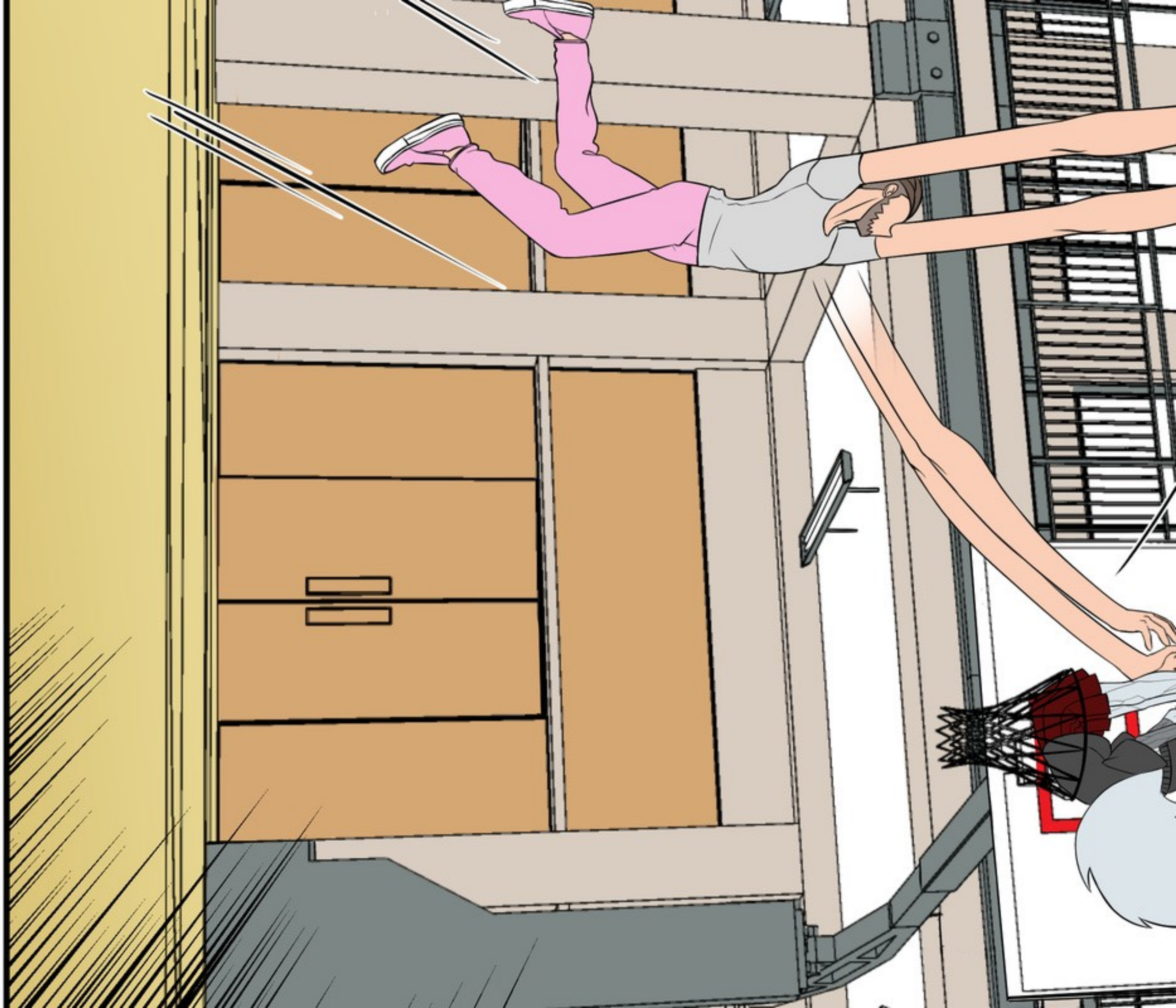

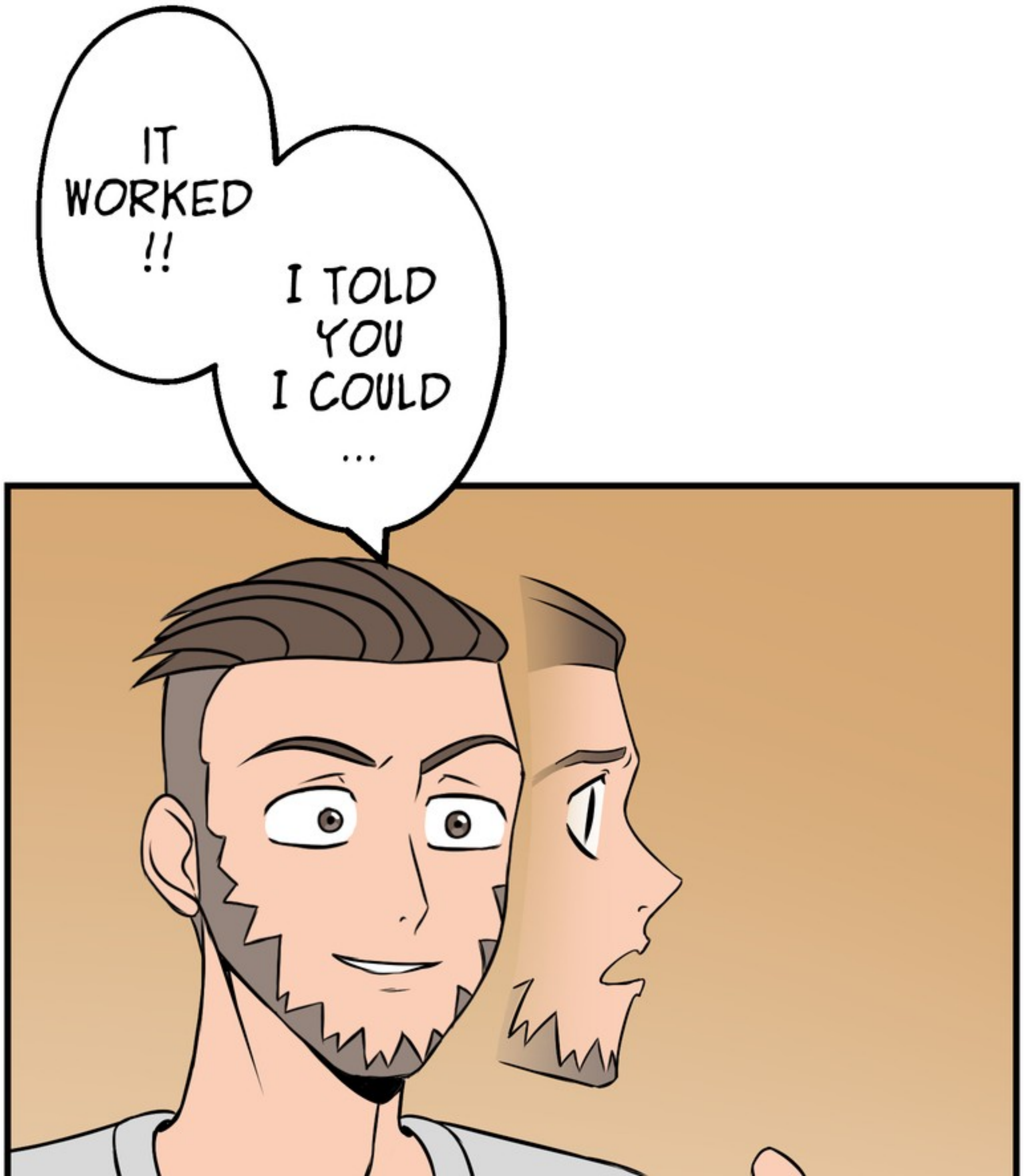
IT WORKED !!
I TOLD YOU I COULD ...

HEY, YOU DIDN'T EVEN STICK AROUND TO SEE...

THIS GUY LOOKS LIKE THE ONE DESCRIBED.
I THINK HE'S A LITTLE PURPLE.

IS NEITHER OF THESE TWO LOSERS

AND WHERE THE F#CK ARE THE OTHERS? THE EFFECTS OF VANESSA'S SEDATIVE DON'T LAST FOREVER.

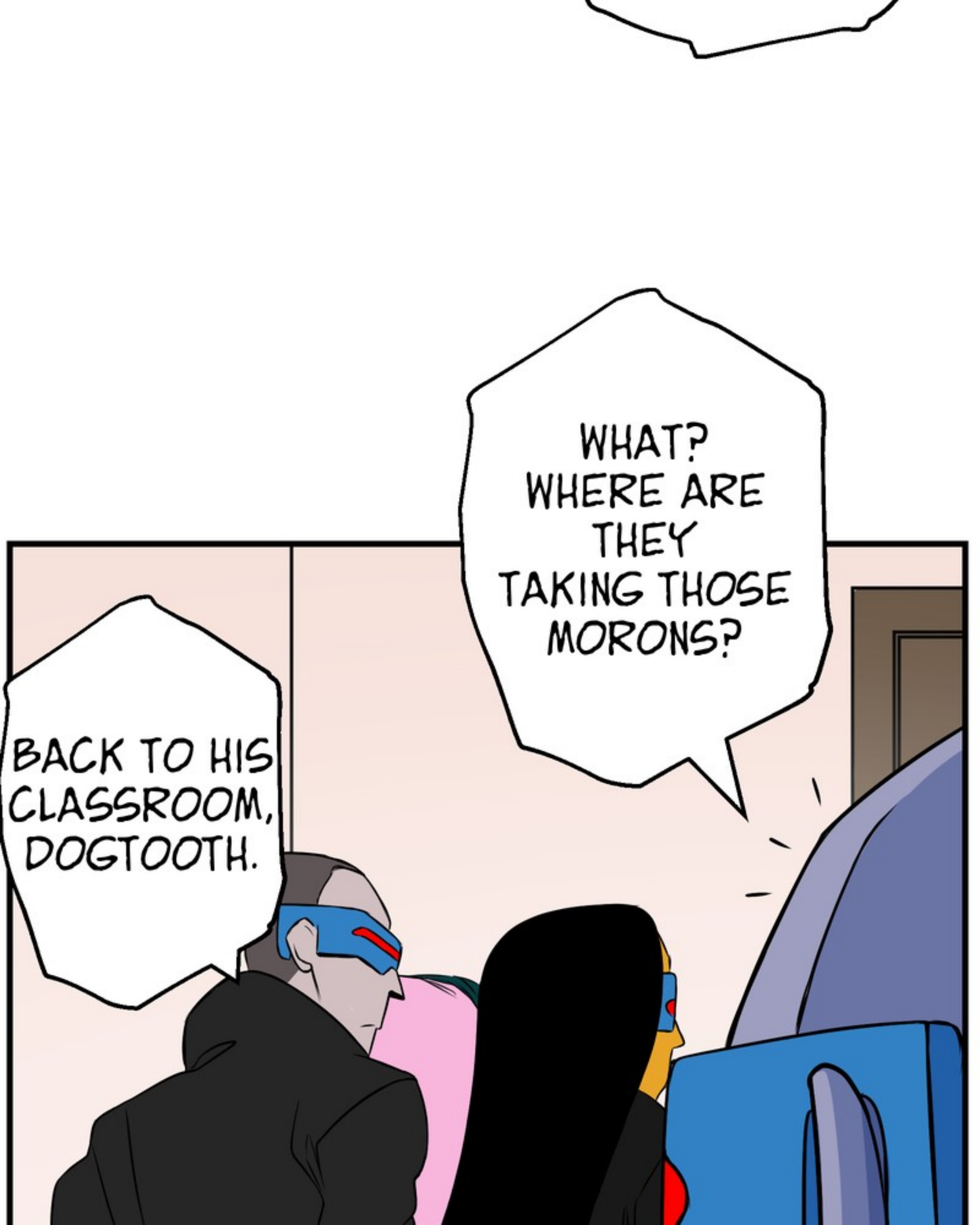
WHAT? WHERE ARE THEY TAKING THOSE MORONS?
BACK TO HIS CLASSROOM, DOGTOOTH.

WE'LL KEEP LOOKING WHEN WE GET THERE.
THAT'S WHY THEY'RE WASTING SO MUCH TIME!

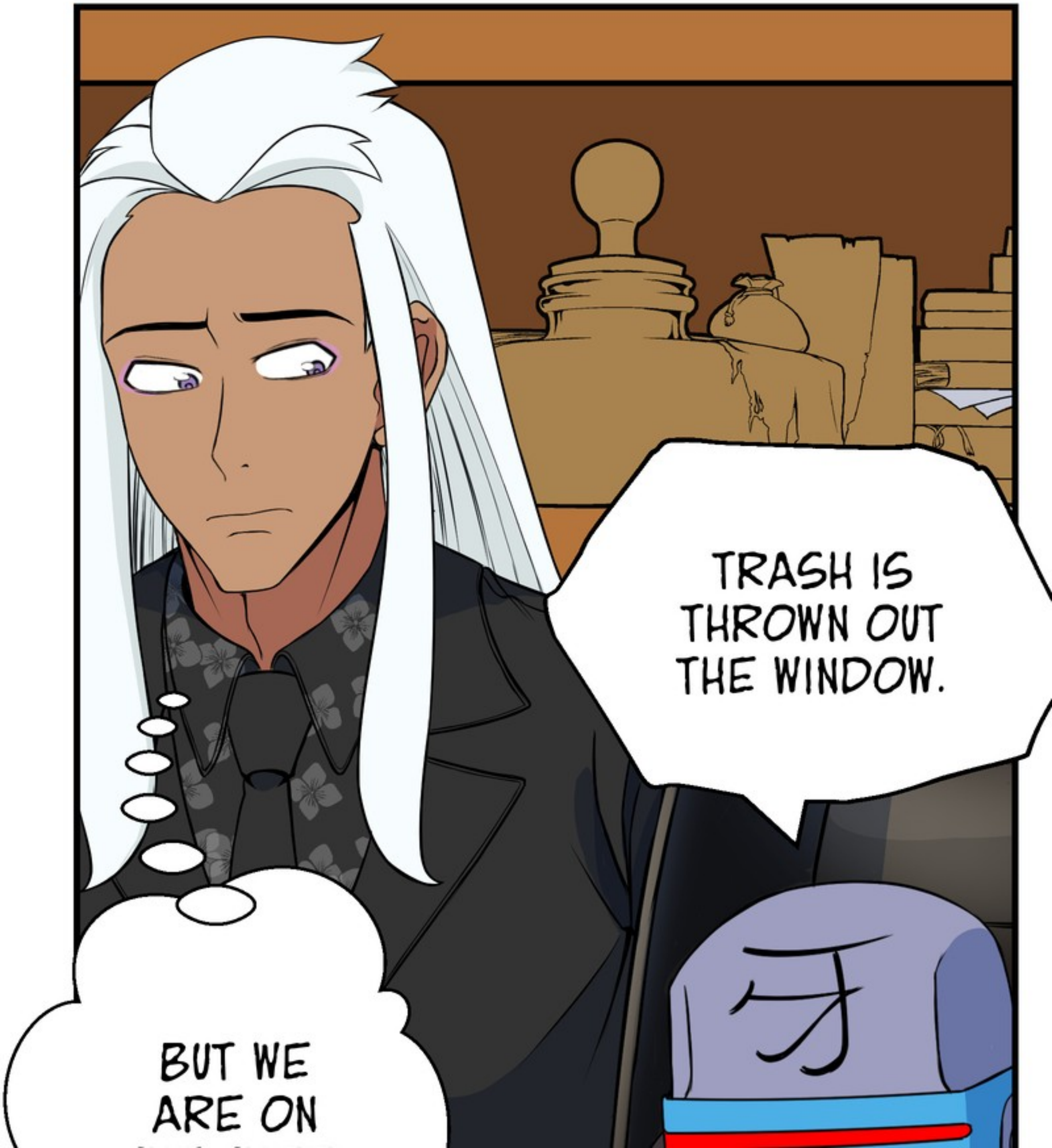
TRASH IS THROWN OUT THE WINDOW.
BUT WE ARE ON

THE THIRD FLOOR.

SPECIAL THANKS TO MY PATREONS FOR MAKING THIS WEBTOON POSSIBLE

KING OF MAINE

DEATHS DANCER

ELIJAH FELIX

HUNTER WALKER

EIGHT_ALPHA

FORAGUS

MARTER

BONA FIDE CHUCK

MIGLEARING GUIDE

PUDAGUS
ABRAHAM CHAVARRIA
JACOB MCKENNEY
JEFFREY BALTAZAR
JESUS FLORES

AUGUSTUS OCTAVIAN
BENJAMIN NICKERSON
BRIAN GRIFFITH
CALEB HORST
CHRISTOFFER
DEAN YOUNG
FORSENATOR
FRANCISCO
JOHN GARCIA
JOSEPH MAHEUX
KELSIE REEL
LEVI-SPENCER WALRATH
LOINS SIN OF PRIDE

MISLEADING GUIDE
PERRY KISTRUCK
RASCAL
SEBASTIAN VALLE
KURITTO

POWERPIGEON26
RIKENA REED
SIMON SILENCE
TAMUS HEATH
TRAVIS ENGLISH
VASCORAX
YAEL ASTORGA
ZOREMMAWIA PACHUAU
AMNESIA0287
SPENCER EMILE
MOFF ABEL
MR.SADI
NONCOLORLESS

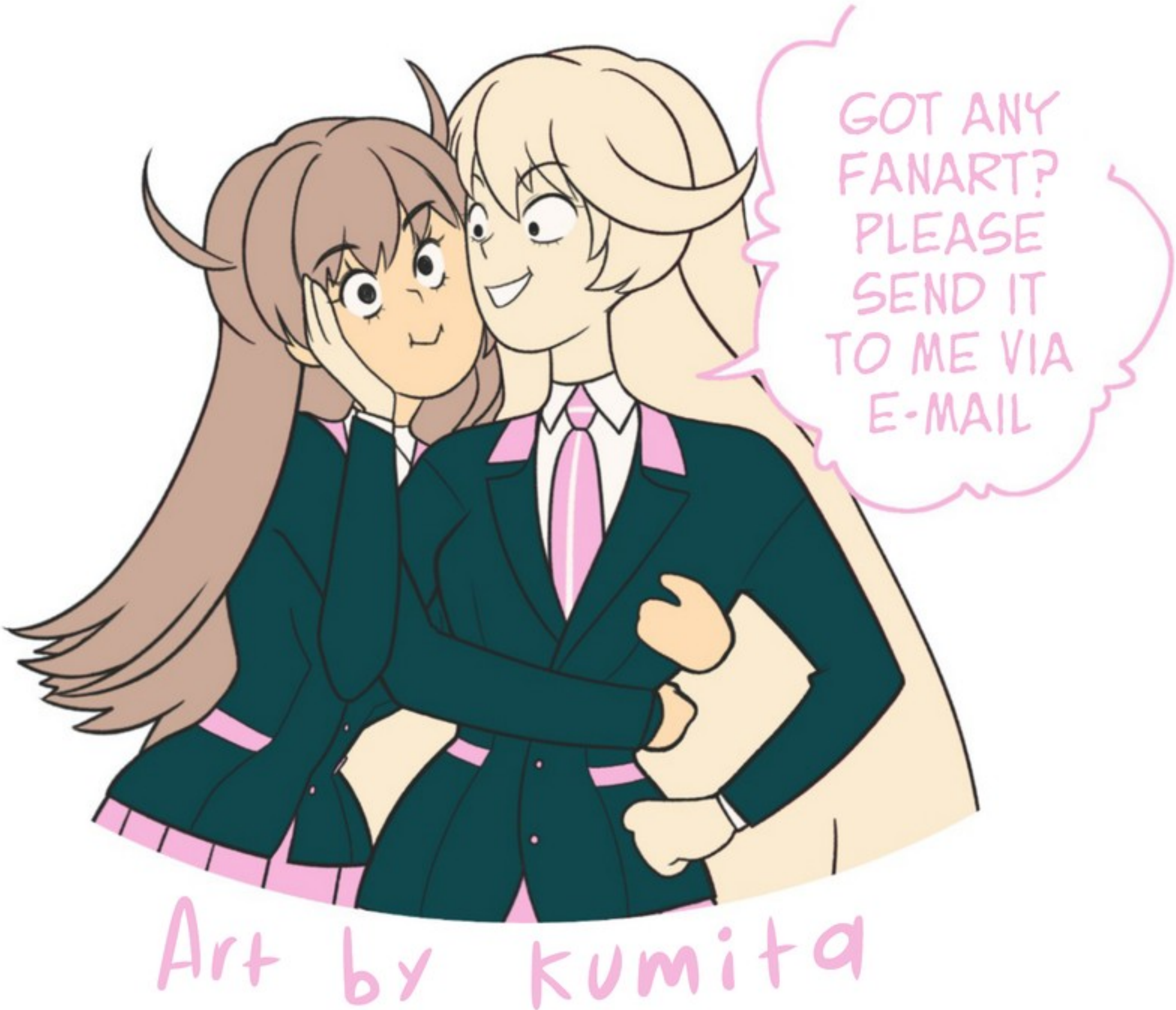
GOT ANY FANART? PLEASE SEND IT TO ME VIA E-MAIL
Art by kumita

OVERPOWERED!

ARTIST. RIARU

PATREON.COM/RIARU

INSTAGRAM.COM/RIARU.SENSEI

riaru.sensei0@gmail.com

READ MY OTHER WEBTOONS

Romance | Comedy

The Delinquent Girl Who Fell in Lov
in Love

riaru

Romance | Heartwarming

Only With You~

riaru

READ ALSO

THESE SUPERHERO WEBTOONS,
DO YOU KNOW THEM?
YOU CAN GO SEE THEM RIGHT NOW.

Veraque

Superhero | Fantasy

Veraque

Verrell_Rain

AFAIR

Superhero | Sci-fi

AETHER

AetherComicBook